Westmorland & Furness Council
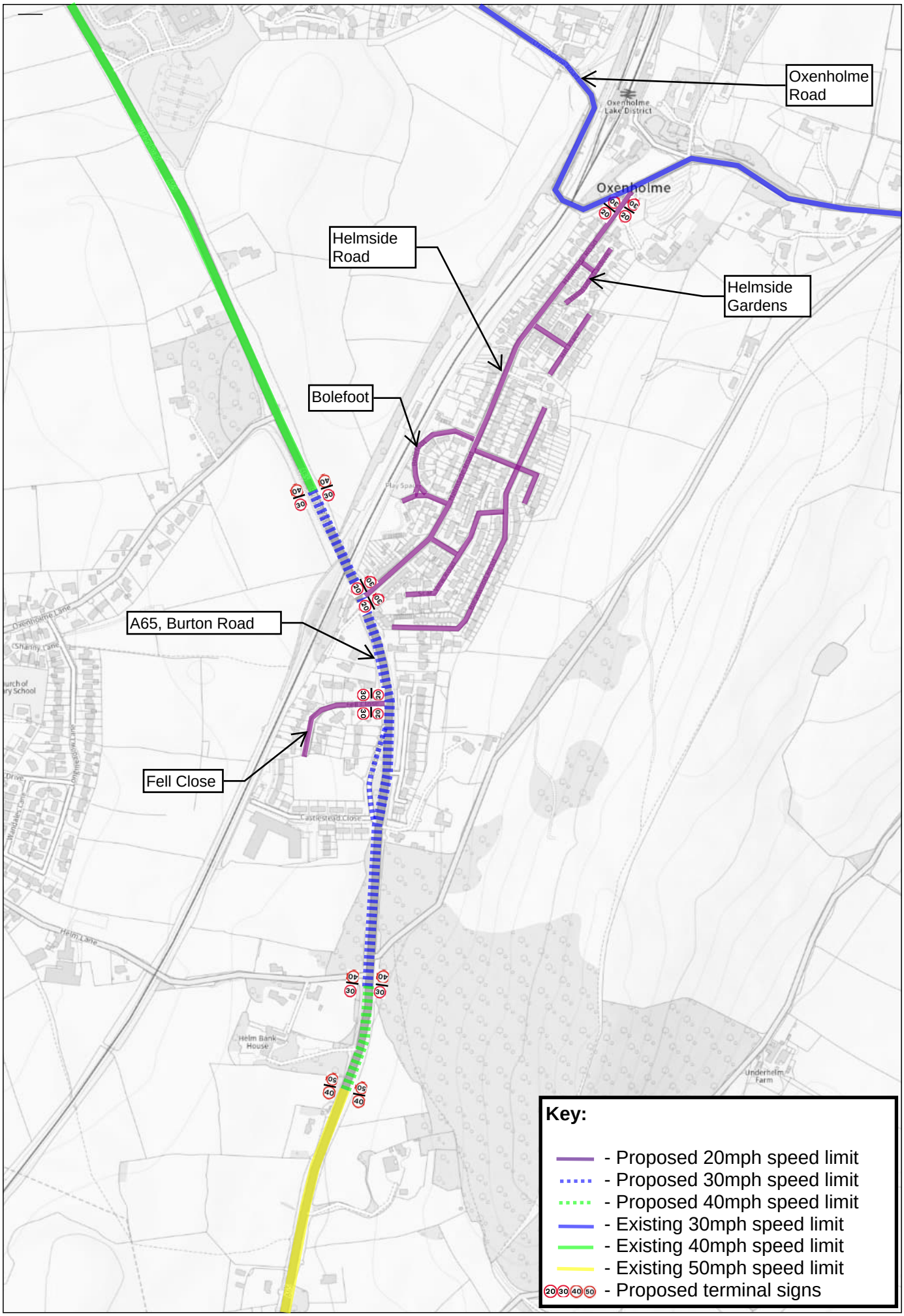
Oxenholme
Speed Limit Proposals