

Cumbria Landscape Character Types

Full Cumbria Map

KEY

Cumbria Landscape Character Types

- 00. Urban Area
- 01. Bays & Estuaries
- 02. Coastal Margins
- 03. Coastal Limestone
- 04. Coastal Sandstone
- 05. Lowland
- 06. Intermediate Farmland
- 07. Drumlins
- 08. Main Valleys
- 09. Intermediate Moorland Plateau
- 10. Sandstone Ridge
- 11. Upland Fringes
- 12. Higher Limestone
- 13. Fells & Scarps

Administrative Boundaries

- District Councils in Cumbria
- Cumbria County Council

National Parks - England

- National Park Boundaries

NOTES

- Urban areas not characterised
- National Parks subject to separate landscape character assessments

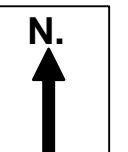
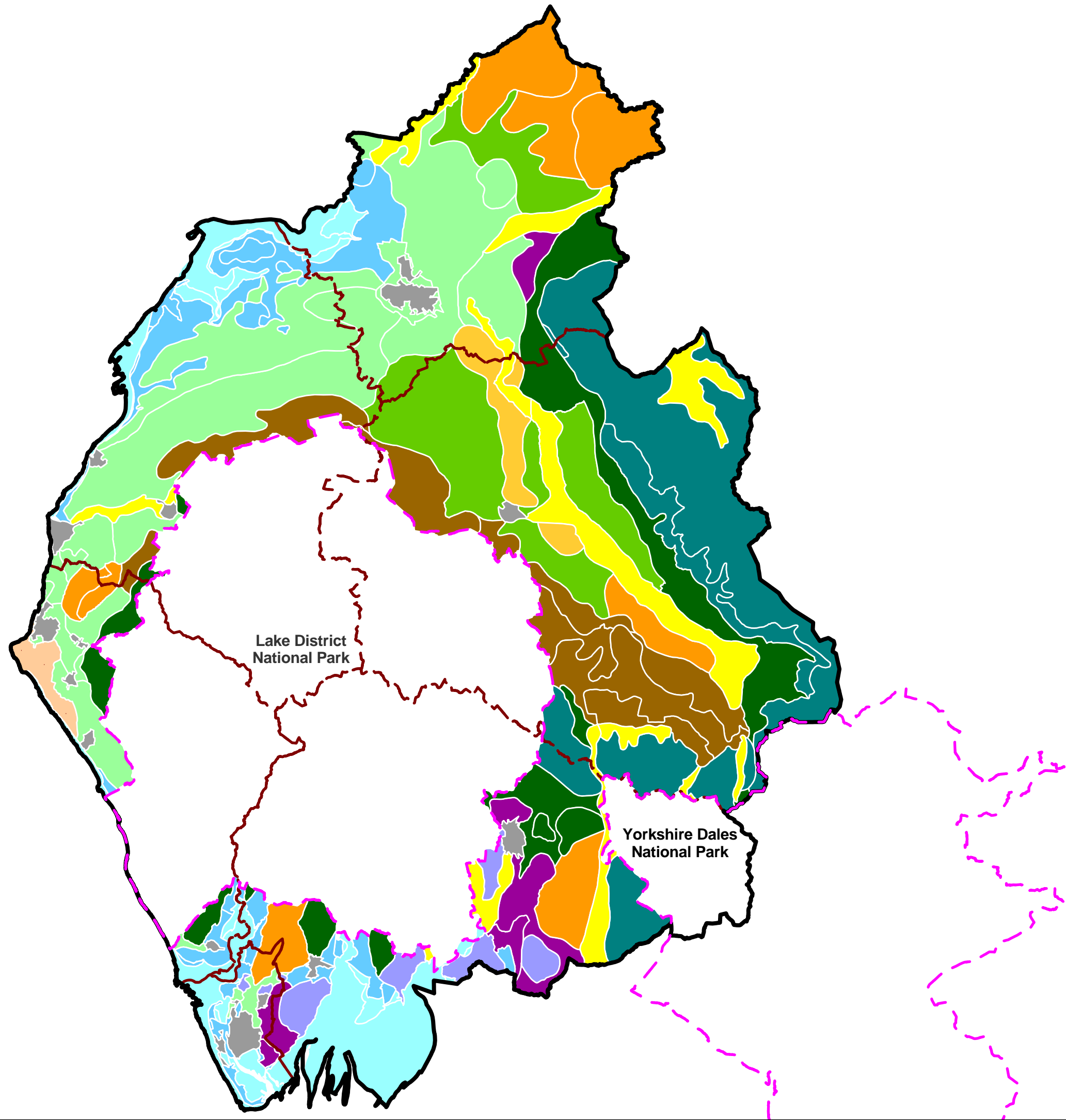

1:450000 Scale at A3

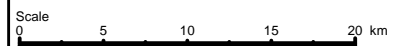

Key to Detailed Insert Maps

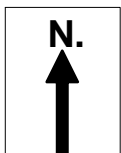
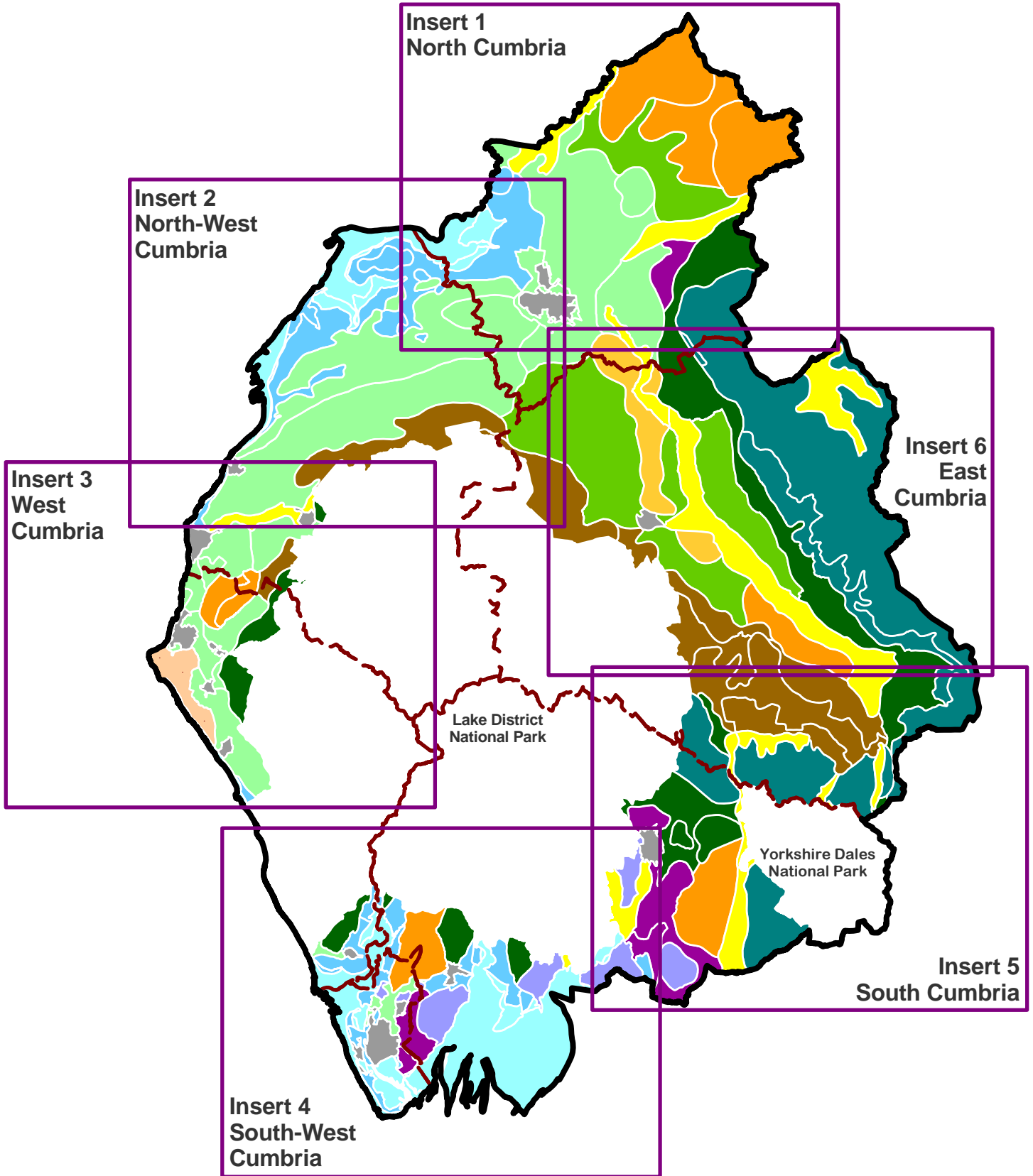

1:620000 Scale at A4



Cumbria Landscape Character Types

Insert 2 North-West Cumbria Wigton & The Solway Coast

KEY

Cumbria Landscape Character Types

- 00. Urban Area
- 01. Bays & Estuaries
- 1a - Intertidal Flats
- 1b - Coastal Marsh
- 02. Coastal Margins
- 02a - Dunes & Beaches
- 02b - Coastal Mosses
- 02c - Coastal Plain
- 02d - Coastal Urban Fringe
- 05. Lowland
- 05a - Ridge & Valley
- 05b - Low Farmland
- 05c - Rolling Lowland
- 05d - Urban Fringe
- 06. Intermediate Farmland
- 08. Main Valleys
- 08b - Broad Valleys
- 11. Upland Fringes
- 11a - Foothills
- 12. Higher Limestone
- 12b - Rolling Fringe
- 12c - Limestone Foothills

- Administrative Boundaries
- District Councils in Cumbria
 - Cumbria County Council

- National Parks - England
- National Park Boundaries

NOTES
 - Urban areas not characterised
 - National Parks subject to separate landscape character assessments

1:140000 Scale at A3

© Crown copyright. All rights reserved.
 Cumbria County Council. 100019596. 2011.
 The Ordnance Survey mapping included within this map is provided by Cumbria County Council under licence from the Ordnance Survey in order to fulfil its public function to make available Council held public domain information. Persons viewing this mapping should contact Ordnance Survey copyright for advice where they wish to licence Ordnance Survey mapping/map data for their own use.

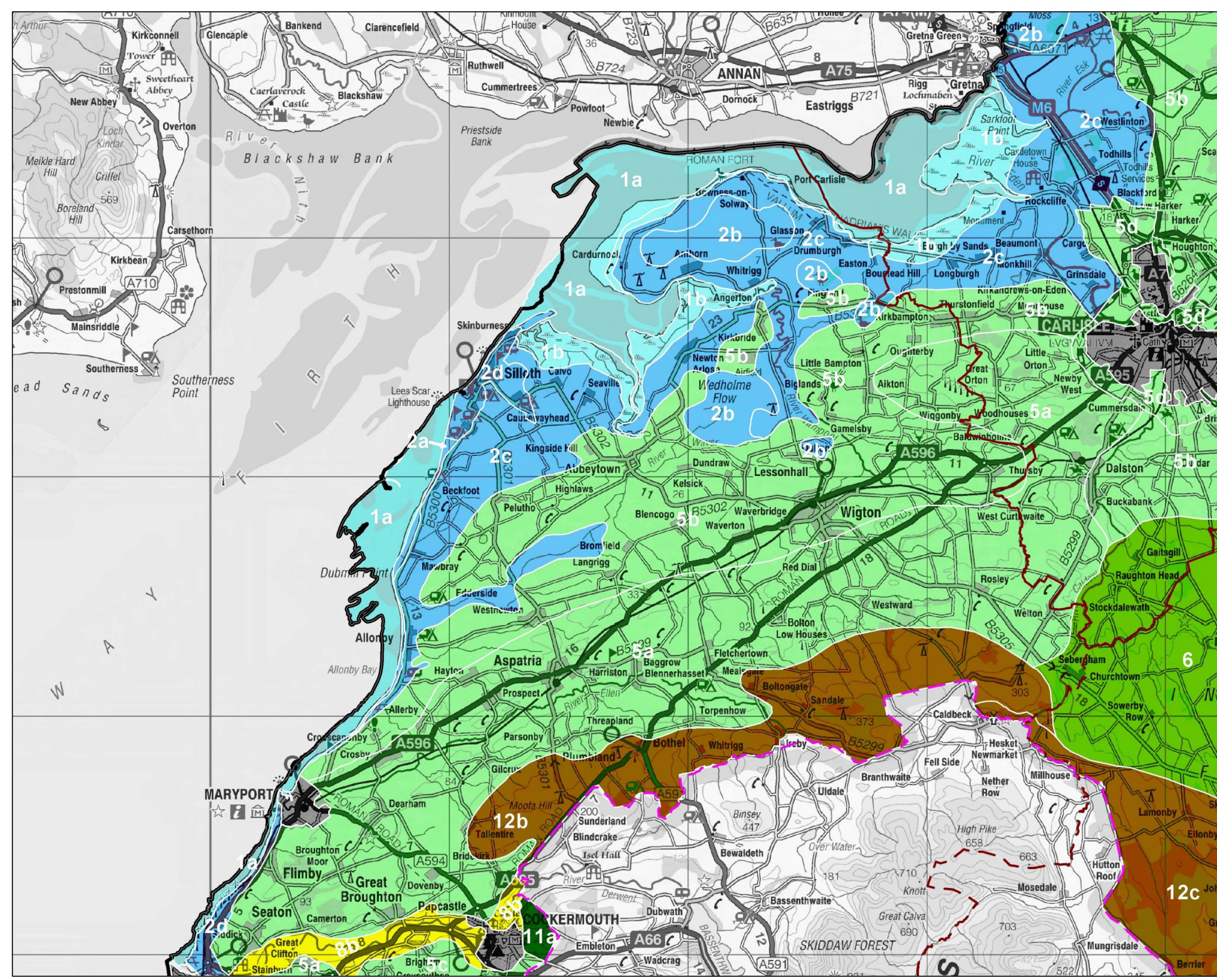

Cumbria Landscape Character Types

Insert 4 South-West Cumbria Furness & Morecambe Bay

- KEY**
- Cumbria Landscape Character Types
- 00. Urban Area
 - 01. Bays & Estuaries
 - 1a - Intertidal Flats
 - 1b - Coastal Marsh
 - 02. Coastal Margins
 - 02a - Dunes & Beaches
 - 02b - Coastal Mosses
 - 02c - Coastal Plain
 - 02d - Coastal Urban Fringe
 - 03. Coastal Limestone
 - 03a - Open Farmland & Pavements
 - 03b - Wooded Hills & Pavements
 - 03c - Disturbed Areas
 - 05. Lowland
 - 05b - Low Farmland
 - 05c - Rolling Lowland
 - 07. Drumlins
 - 07a - Low Drumlins
 - 07b - Drumlin Field
 - 08. Main Valleys
 - 08b - Broad Valleys
 - 09. Intermediate Moorland Plateau
 - 09d - Ridges
 - 11. Upland Fringes
 - 11a - Foothills
- Administrative Boundaries
- District Councils in Cumbria
 - Cumbria County Council
- National Parks - England
- National Park Boundaries

NOTES

- Urban areas not characterised
- National Parks subject to separate landscape character assessments

1:140000 Scale at A3

© Crown copyright. All rights reserved. Cumbria County Council. 100019596. 2011.

The Ordnance Survey mapping included within this map is provided by Cumbria County Council under licence from the Ordnance Survey in order to fulfil its public function to make available Council held public domain information. Persons viewing this mapping should contact Ordnance Survey copyright for advice where they wish to licence Ordnance Survey mapping/map data for their own use.

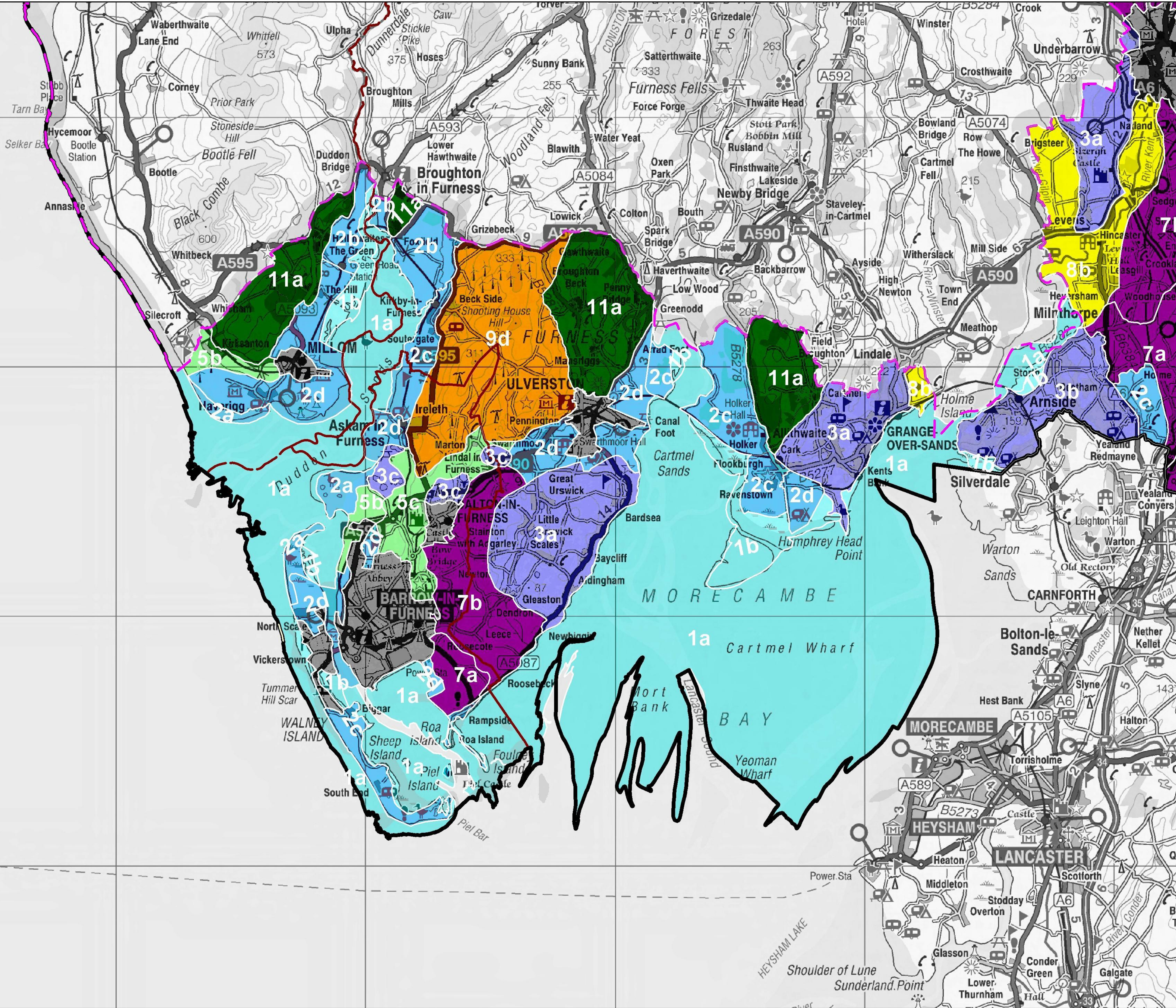

Cumbria Landscape Character Types

Insert 5 South Cumbria Lune Valley & The Howgill Fells

- KEY**
- Cumbria Landscape Character Types
- 00. Urban Area
 - 01. Bays & Estuaries
 - 1a - Intertidal Flats
 - 1b - Coastal Marsh
 - 02. Coastal Margins
 - 03. Coastal Plain
 - 02c - Coastal Limestone
 - 03a - Open Farmland & Pavements
 - 03b - Wooded Hills & Pavements
 - 07. Drumlins
 - 07a - Low Drumlins
 - 07b - Drumlin Field
 - 08. Main Valleys
 - 08b - Broad Valleys
 - 08c - Valley Corridors
 - 08d - Dales
 - 09. Intermediate Moorland Plateau
 - 09b - Rolling Farmland & Heath
 - 11. Upland Fringes
 - 11a - Foothills
 - 11b - Low Fells
 - 12. Higher Limestone
 - 12a - Limestone Farmland
 - 12d - Moorland & Commons
 - 13. Fells & Scarps
 - 13a - Scarps
 - 13b - Moorland, High Plateau
 - 13c - Fells
- Administrative Boundaries
- District Councils in Cumbria
 - Cumbria County Council
- National Parks - England
- National Park Boundaries

NOTES

- Urban areas not characterised
- National Parks subject to separate landscape character assessments

1:140000 Scale at A3

© Crown copyright. All rights reserved. Cumbria County Council. 100019596. 2011.

The Ordnance Survey mapping included within this map is provided by Cumbria County Council under licence from the Ordnance Survey in order to fulfil its public function to make available Council held public domain information. Persons viewing this mapping should contact Ordnance Survey copyright for advice where they wish to licence Ordnance Survey mapping/map data for their own use.

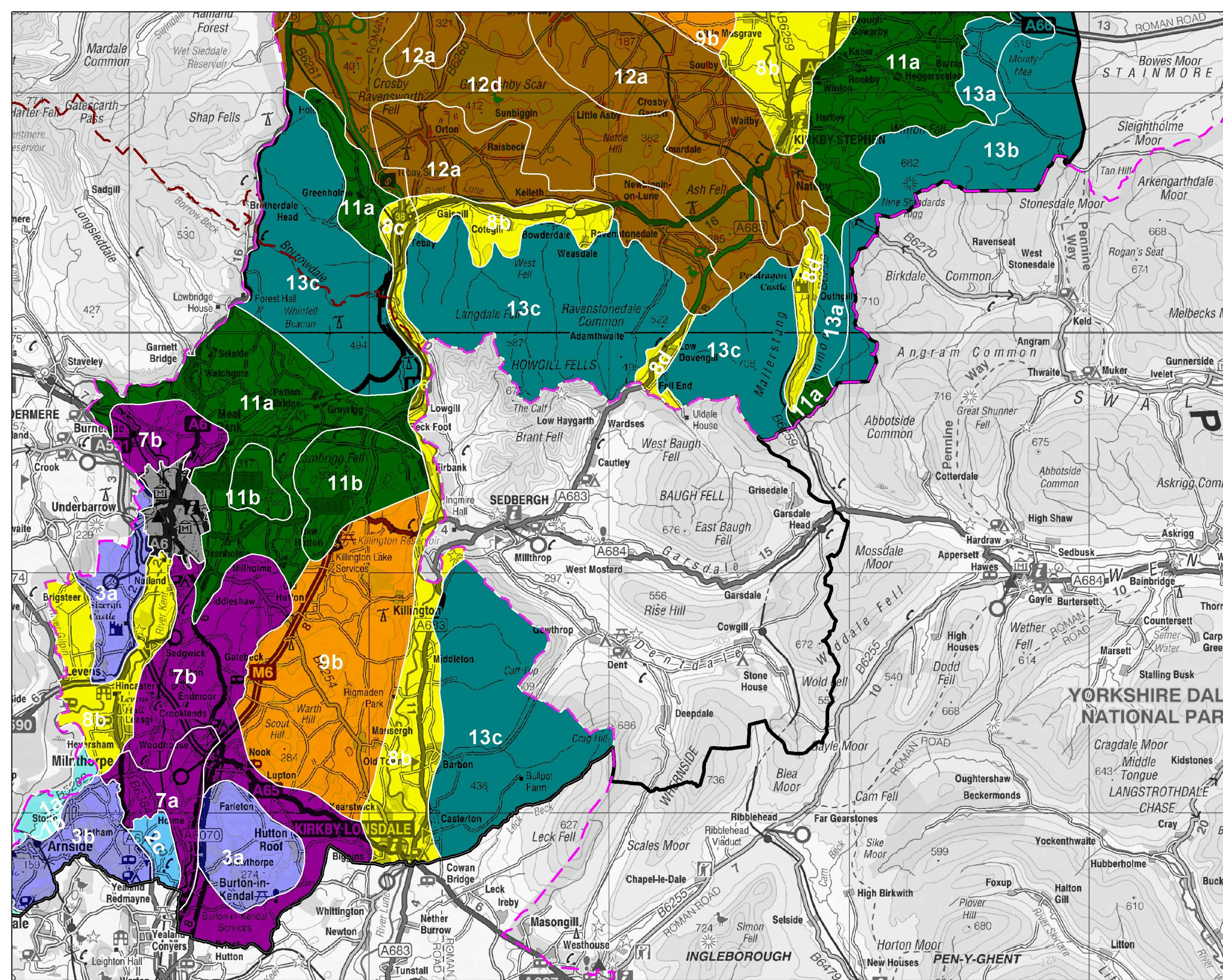

Cumbria Landscape Character Types

Insert 6 East Cumbria Eden Valley & The Pennine Fells

- KEY**
- Cumbria Landscape Character Types**
- 00. Urban Area
 - 05. Lowland
 - 05b - Low Farmland
 - 05c - Rolling Lowland
 - 06. Intermediate Farmland
 - 08. Main Valleys
 - 08a - Gorges
 - 08b - Broad Valleys
 - 08d - Dales
 - 09. Intermediate Moorland Plateau
 - 09b - Rolling Farmland & Heath
 - 10. Sandstone Ridge
 - 11. Upland Fringes
 - 11a - Foothills
 - 12. Higher Limestone
 - 12a - Limestone Farmland
 - 12b - Rolling Fringe
 - 12c - Limestone Foothills
 - 13. Fells & Scarps
 - 13a - Scarps
 - 13b - Moorland, High Plateau
- Administrative Boundaries**
- District Councils in Cumbria
 - Cumbria County Council
- National Parks - England**
- National Park Boundaries

NOTES

- Urban areas not characterised
- National Parks subject to separate landscape character assessments

1:140000 Scale at A3

© Crown copyright. All rights reserved.
Cumbria County Council. 100019596.
2011.
The Ordnance Survey mapping included within this map is provided by Cumbria County Council under licence from the Ordnance Survey in order to fulfil its public function to make available Council held public domain information. Persons viewing this mapping should contact Ordnance Survey copyright for advice where they wish to licence Ordnance Survey mapping/map data for their own use.

