

**A Proposal by Westmorland and Furness Council
Section 19(2)(a) of the Commons Act 2006
Correction of the Register**

In accordance with regulation 18(1) of The Commons Registration (England) Regulations 2014 (“the 2014 Regulations”) please find below a statement in writing describing the proposal and the justification behind it.

Description of the proposal:

It has become apparent that an error was made by Cumbria County Council, as the then commons registration authority for the area, in drafting the current register map for CL10 Crosby Ravensworth Fell by incorrectly excluding a parcel of land from the boundary of the common.

Justification for the proposal:

Westmorland and Furness Council (“the Proposer”) is the current commons registration authority in the Westmorland and Furness area. Section 19 of the Commons Act 2006 makes provisions for registration authorities to correct on their own initiative a mistake made by the commons registration authority in making or amending an entry in the register. The Proposer believes that correcting this mistake, and therefore ensuring the accuracy of its commons register map would be in the public interest.

Official notice of proposal to follow



Working for Cumberland Council and
Westmorland & Furness Council

Notice of Proposal

Section 19 of the Commons Act 2006 Correction of the Register

Notice is hereby given that a proposal has been made by **Westmorland and Furness Council** ("the Proposer") as the commons registration authority, under Section 19(2)(a) of the Commons Act 2006 and in accordance with the Commons Registration (England) Regulations 2014.

The proposal relates to register unit CL10 Crosby Ravensworth Fell.

A summary of the effect of the application is as follows: Crosby Ravensworth Fell was provisionally registered as Common Land on 28th July 1967 under Section 4 of the Commons Registration Act 1965 pursuant to application no. 15 made by James Theodore Relph ("the 1967 Application). The registration, being undisputed, became final on 1st October 1970.

The plan submitted with the 1967 Application included the land shown outlined red on the Notice Plan ("the Application Land"). The plan was correctly transposed onto the provisional (1st edition) register map, however when the current edition of the register map was created, the registration authority made a mistake in leaving the Application Land outside the boundary of CL10. The Proposer seeks to correct this mistake and add the Application Land to the register.

If the application is granted, the registration authority will give effect to determination by registering the Application Land as common land, which will entail the addition of a registration amendment entry in register unit CL10 confirming the addition of new land to be comprised in the same register unit, and the amendment or preparation of a fresh edition of the register map showing the Application Land contained within the boundary of register unit CL10.

Any person wishing to make representations:

- must quote the Proposal No. **WFC/P/4**
- must state the name and postal address of the person making them, and the nature of that person's interest (if any) in any land affected by the proposal and may include an e-mail address;
- must be signed by the person making them;
- must state the grounds on which they are made; and
- must be sent to: The Commons Registration Service, Lady Gillford's House, Petteril Bank Road, Carlisle, CA1 3AJ or email: commons.registration.WAF@cumbria.gov.uk

Any representations made will not be treated as confidential. To determine the proposal, it will be necessary for the Commons Registration Authority to disclose information received to others, which may include other local authorities, Government Departments, public bodies, other organisations and members of the public (Data Protection Act 2008). Representations may be disclosed upon receipt of a request for information under the Environmental Information Regulations 2004 or the Freedom of information Act 2000.

The date on which the period for making representations expires is **5pm on 31st January 2025**.

Documents relating to the application are not available online although they can be provided on request. Requests should be sent directly to the Commons Registration Service using the contact details above. The notice and accompanying plan (if any) can be viewed online by accessing Cumberland Council's website

<https://www.westmorlandandfurness.gov.uk/planning-and-building-control/commons-registration/commons-registration-notices>

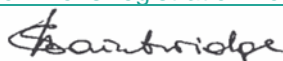

Signed:

Dated: 9th December 2024

Svetlana Bainbridge - Commons Registration Officer

WFC-P-4 Notice Plan

Land at Green Brow; CL10 Crosby Ravensworth Fell

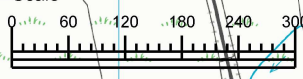
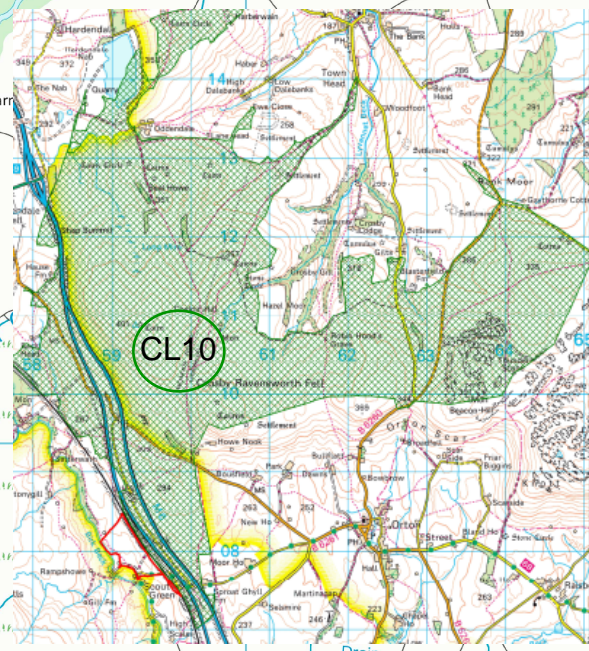
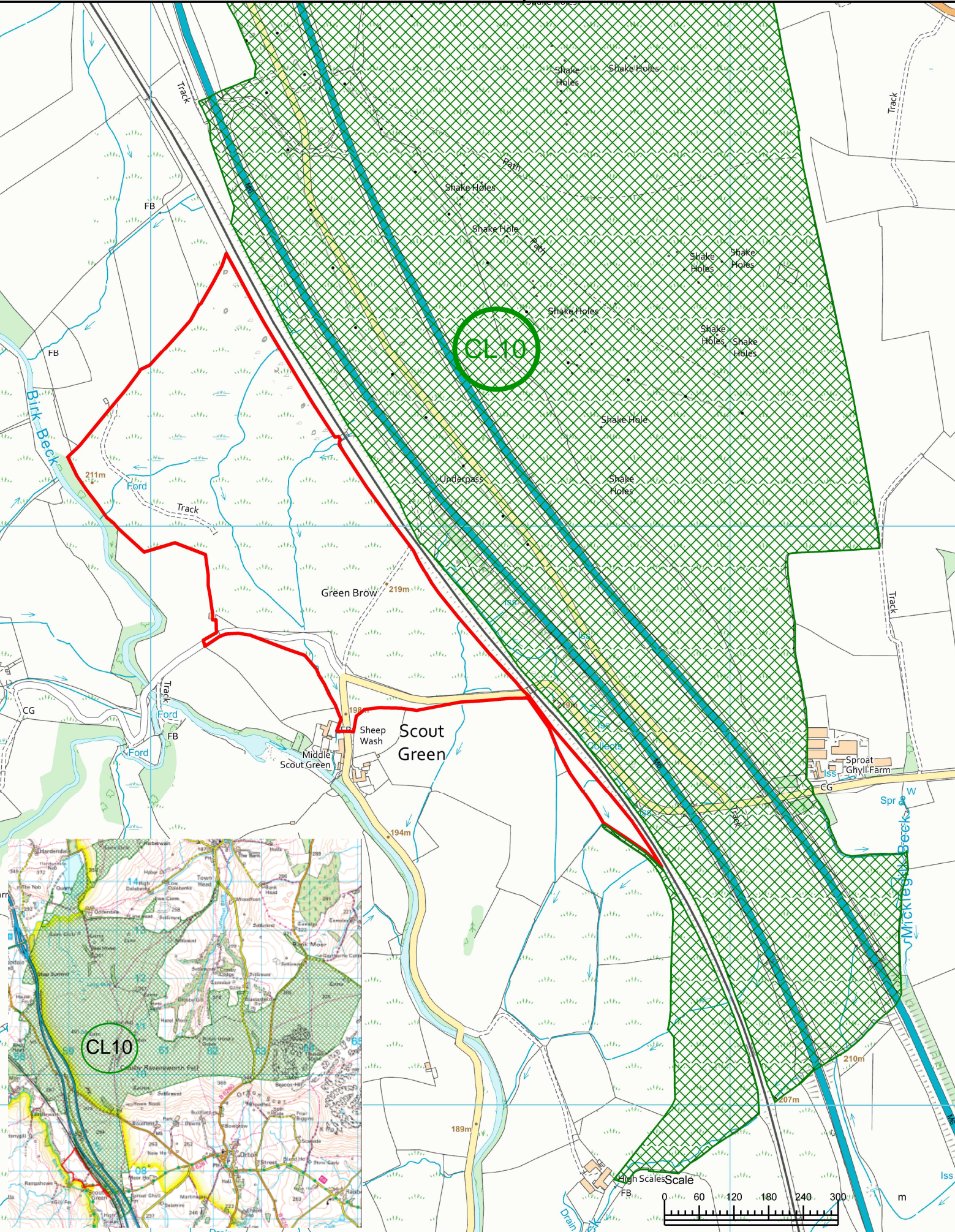

Notes: NY5907NW

Scale at A4: 1:8000

